

FRONT ELEVATION

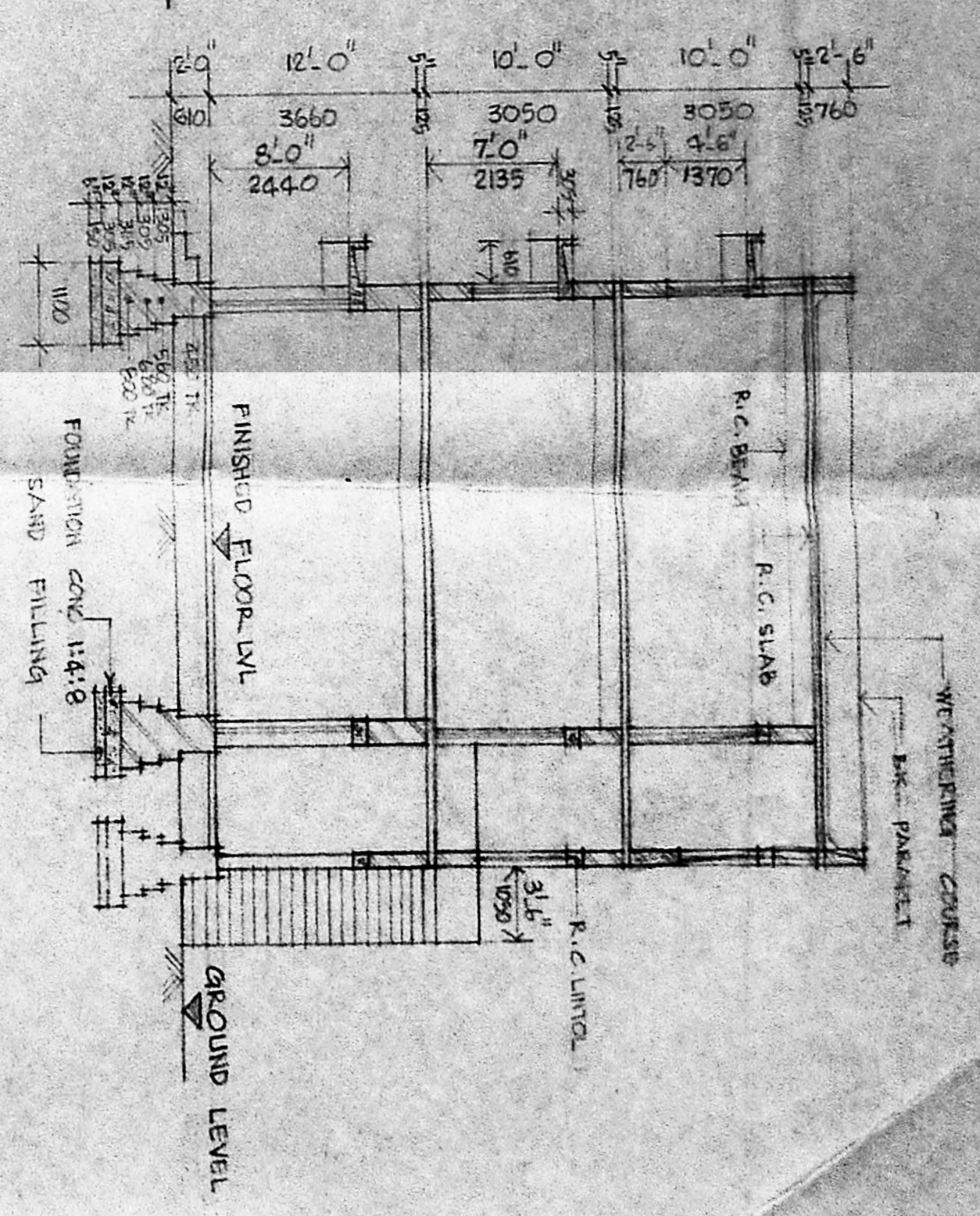

SECTION ON X-Y

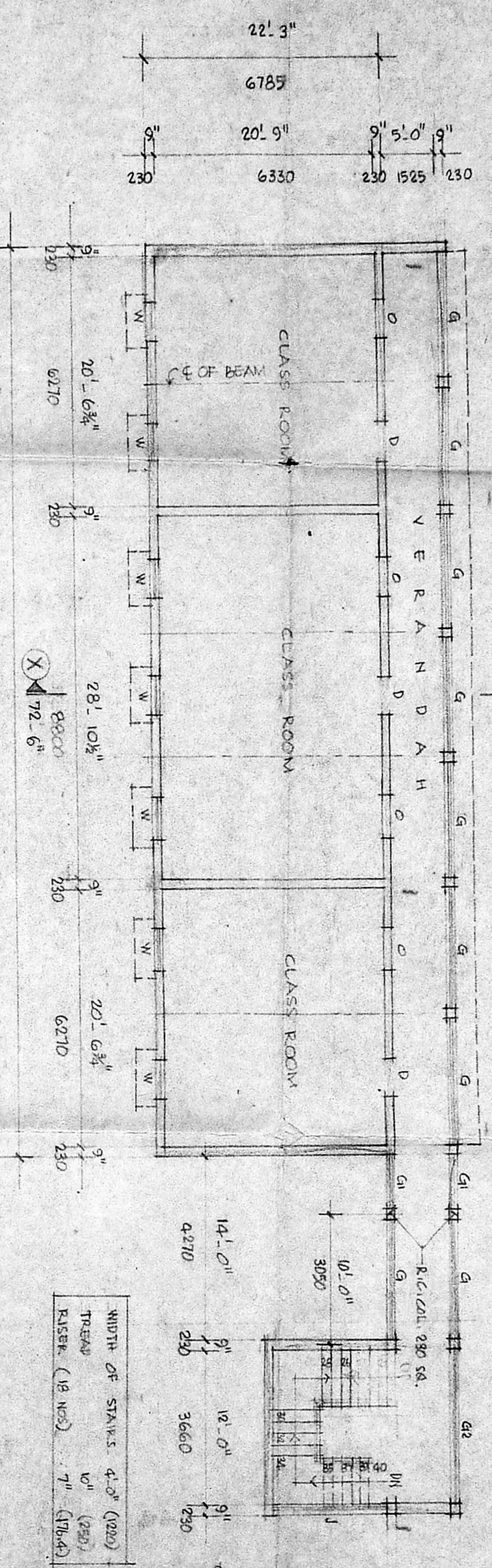

PROPOSED SECOND FLOOR PLAN

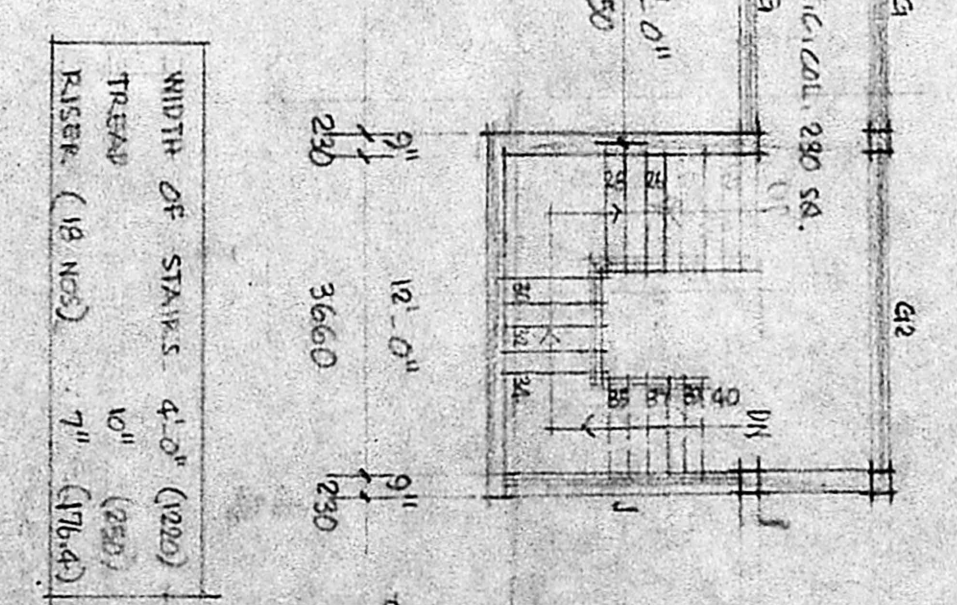

SECTION ON A-B

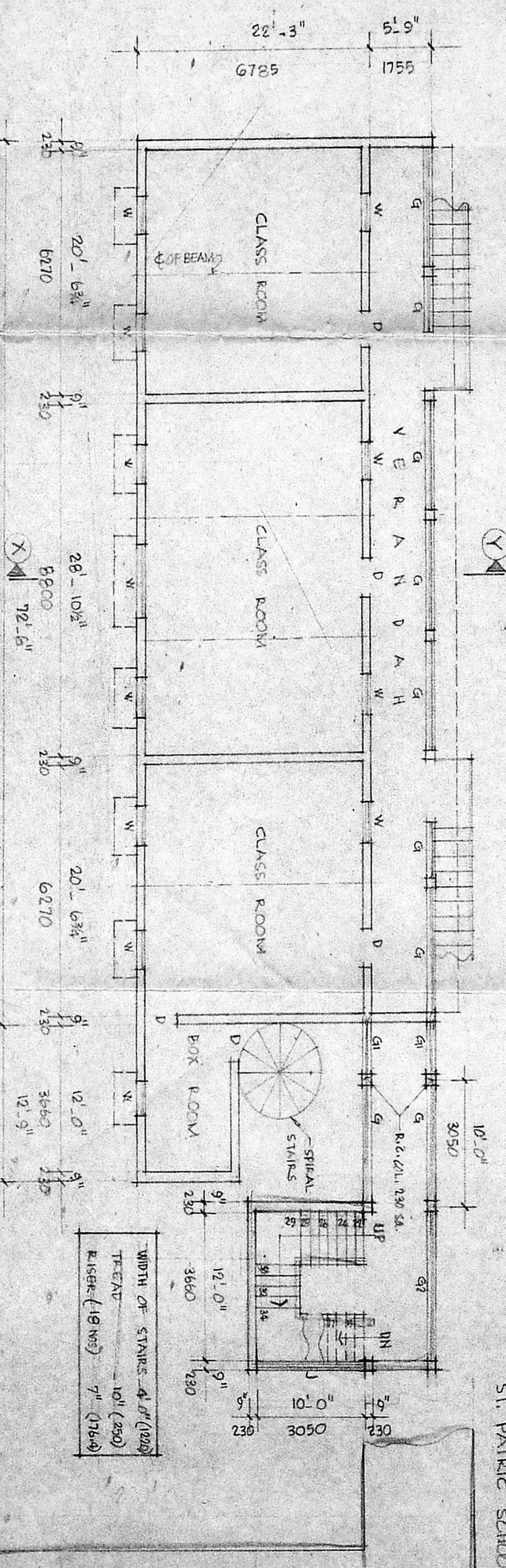

EXISTING FIRST FLOOR PLAN

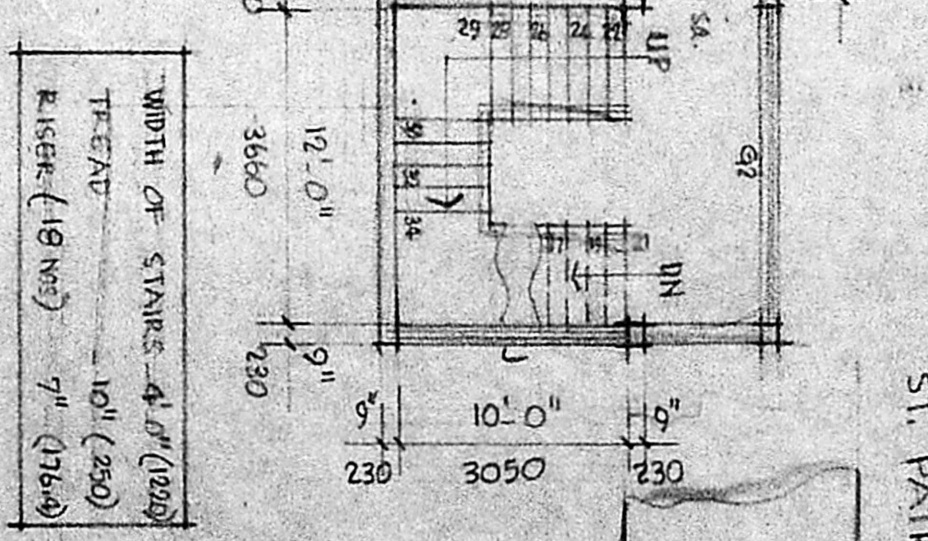

ST. PATRICK SCHOOL

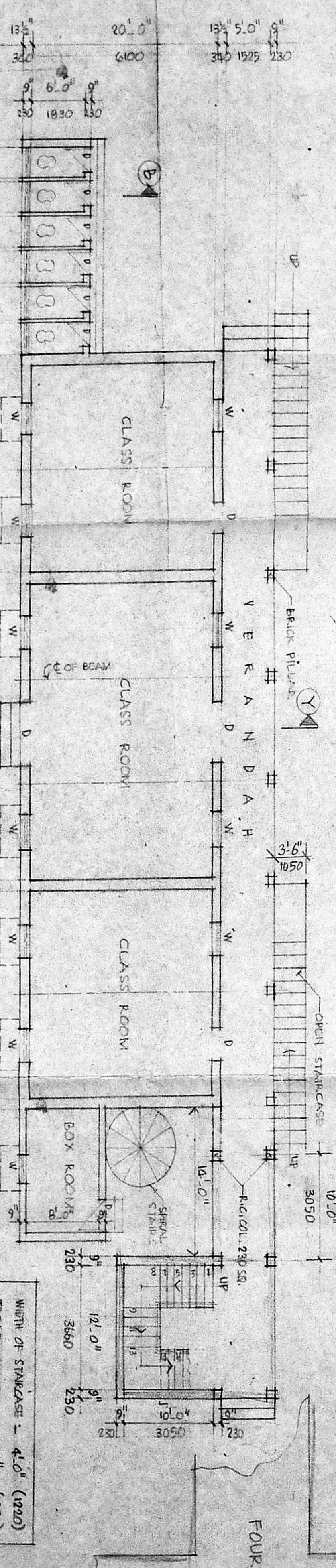

EXISTING GROUND FLOOR PLAN

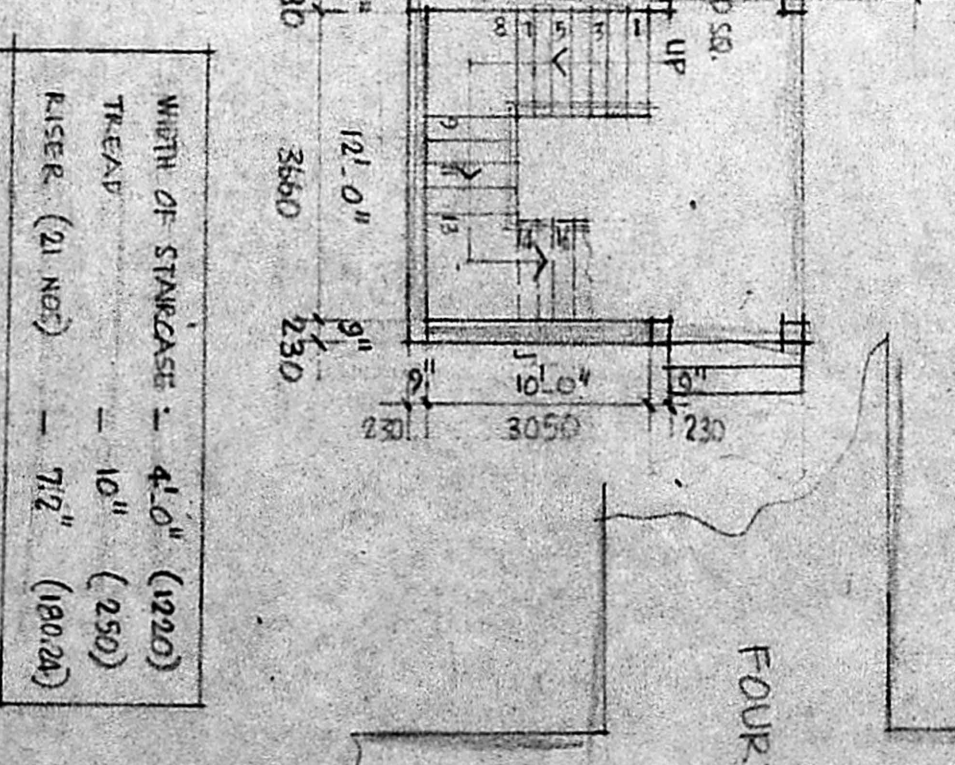

FOURTH MAIN ROAD

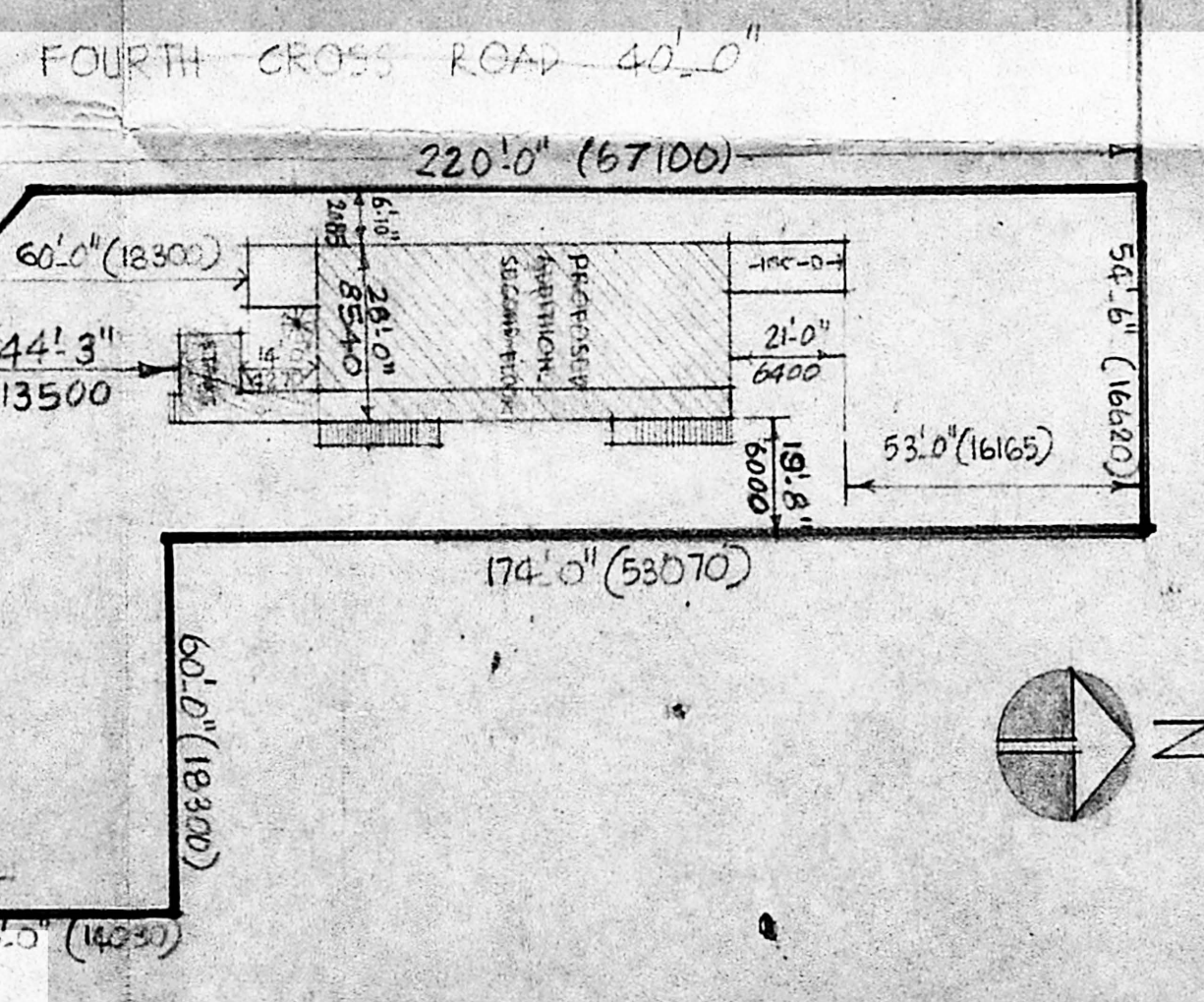

SITE PLAN

PROPOSED ADDITIONS TO EXISTING SCHOOL BUILDING, 'BALABRINWANI' FOURTH CROSS ROAD, VIJAYANAGAR, MADURAI, M.A.D.E.A.S.

PLAN, SECTION & ELEVATION

DATE: 15/10/2020

SCALE: 1:1500

FOR BALABRINWANI FOR BALABRINWANI

FOR MEMBERS SECRETARY, MADURAI METROPOLITAN DEVELOPMENT AUTHORITY

APPROVED

Subject to the conditions in this office letter.

No. CL/2020/230/2020

DT. 9.10.2020 & P.P.A. 293/80 DT. 16.10.2020

EXISTING G.F. & F.F. PLANS APPROVED VIDE B.A.1818/80 DT. 9.10.2020 & P.P.A. 293/80 DT. 16.10.2020

JOINTLY:

D.	DOOR	5'-0" x 8'-0" (1525 x 2440)
D.	DOOR	5'-0" x 7'-0" (1525 x 2135)
W.	WINDOW	3'-0" x 4'-6" (915 x 1370)
W.	WINDOW	5'-0" x 4'-6" (1525 x 1370)
W.	WINDOW	5'-0" x 4'-6" (1525 x 1370)
W.	WINDOW	5'-0" x 4'-6" (1525 x 1370)
W.	WINDOW	5'-0" x 4'-6" (1525 x 1370)
V.	VENTILATOR	5'-0" x 2'-0" (1525 x 610)
T.	TO SUIT	4'-0" x 4'-6" (1219 x 1370)
R.C.	R.C. JALI	6'-0" x 4'-6" (1830 x 1370)
G.	GULL	

Scale 1:1500

15

Scale 1:1500